

Department of Internal Medicine
1989-90 HOUSESTAFF

The University of Arizona Health Sciences Center
 and Affiliated Hospitals



John McNeil Barlow



John Paul DiTomaso



Ronnie Fass



Carlos C. Deck



Frank D. Gilman



Scott W. Nowlin

CHIEF RESIDENTS



Joseph Earl Fondriest



Hannah Margaret Linden



Farrel Lloyd



Daniel M. Azari



Daniel P. Burns



Kenneth William Mahaffey



Scott Aurthur Mantell



James Jared Milavetz



Mary Lee Colter



Brian W. Fouty



Sherif I. Helba



Mark C. Goldberg



Jeffrey S. Kennedy



Stacie E. Maurer



Thomas Gerard Morales



Mitchell Anthony Moy



Douglas Schofield Peterson



Susan M. Jerian



Colleen M. Kennedy



Peter J. Lindner



Catherine C. McGowan



Gregory D. Pennock



Alfred C. Rossum



Ales Pindur



Karen Anne Reardon



Steven Salas



Ana Maria Lopez



Bernadette M. Martin



Peter Ott



David Stagnone



Stephen P. Thomson



Michael A. Trujillo

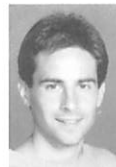

Peter Stern



Gordon Kirk Watson



Christianne Mee-Yun Yung



William D. Rubin



Jeffrey H. Russum



Craig D. Tuohy



Seth D. Weissman



William G. Zlarnik

INTERNS

JUNIOR RESIDENTS

SENIOR RESIDENTS